

Tuba

A Gershwin Fantasy

(solo alto saxophone & symphonic band)

arr: Ralph Martino

1 Moderato $\text{♩} = 84$

5 *rit.* Fast $\text{♩} = 132$ 11

13

20

25 27 35

39

45 *rit.* $\text{♩} = \text{♩}$ *rit.*

Gershwin Fantasy - Tuba

52

53

Moderato

57

61

64

rit.

71

Fast $\text{♩} = 132$

73

74

81

83

91

94

97

105

111

115

Gershwin Fantasy - Tuba

121 125 Moderato 1 2 rit.

136 138 Slowly, With Expression mp

142 151 mp

156 157 A Little Faster p mf

161 165 mf

167 171 rit. $\text{♩} = 76$ ff

172 f

177 179 (double time) $\text{♩} = 152$ mf

182 187 6

Gershwin Fantasy - Tuba

193

197

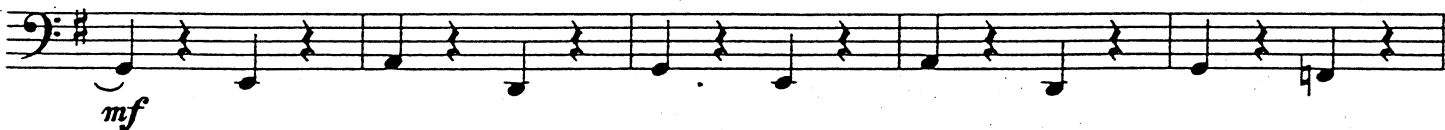

202

205

208

214

cresc. poco a poco a poco

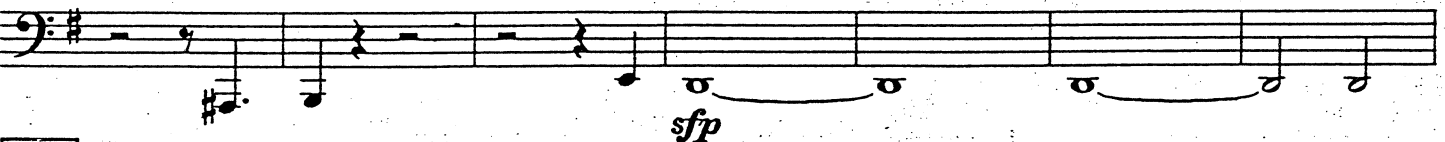

221

226

230

