

# AMERICAN SALUTE

Based on "WHEN JOHNNY COMES MARCHING HOME"

MORTON GOULD

Transcribed from  
composer's original score  
by Philip J. Lang  
Baritone (Bass Clef)  
Allegro  $\text{♩} = 140$

BQ 414

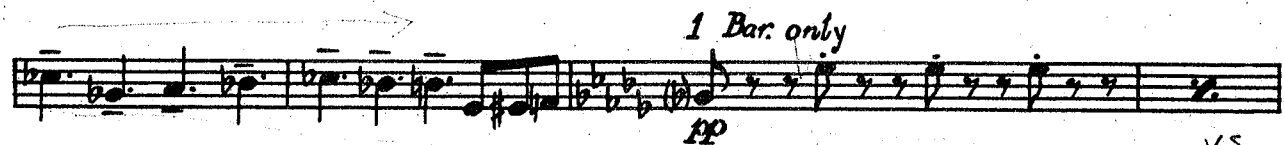
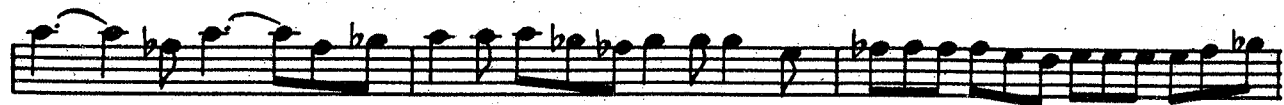
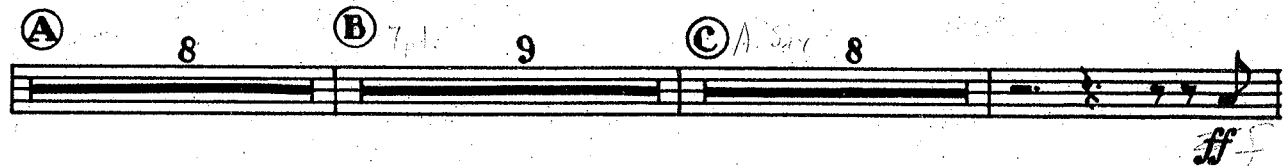
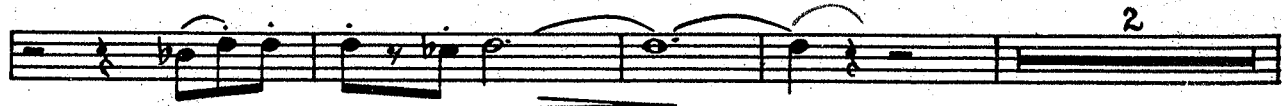

VS

Baritone (Bass Clef)

F

G

H

I

Broadly (♩ = ♩)  
Trib. III

K

Baritone (Bass Clef)

3

