Flute II

No. 18. Aunt Dinah Has Blowed De Horn

from "Treemonisha"

Scott Joplin

Bandistration by Charles Fernandez

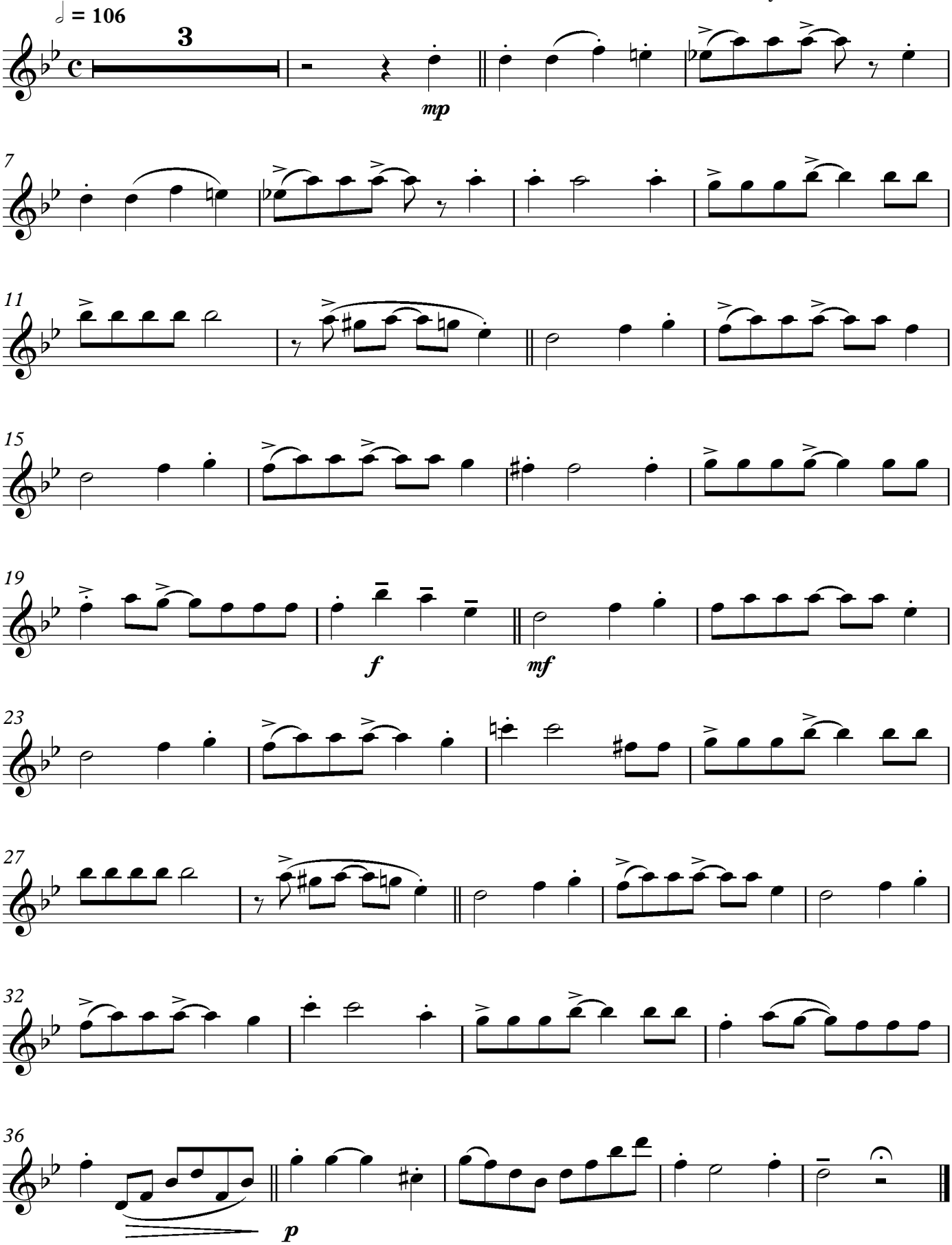

©2019 Charles Fernandez / Trone Music